

DOOR SCHEDULE			
MARK	SIZE	DESCRIPTION	# REQ'D
1	3'0" x 7'0"	SOLID CORE WOOD EXTERIOR	1
2	3'0" x 7'0"	SOLID CORE WOOD EXTERIOR	1
3	2'8" x 6'8"	INTERIOR FLUSH	6
4	2'4" x 6'8"	INTERIOR FLUSH	2
5	2'0" x 6'8"	INTERIOR FLUSH	1
6	2'6" x 6'8"	FLUSH DOOR - FIREPROOFED	2
7	2'0" x 6'8"	INTERIOR DOOR	2
8	1'4" x 6'8"	INTERIOR DOOR	4
9	8'0" x 6'8"	GLASS SLIDING DOORS	1
10	2'0" x 6'8"	PLYWOOD/BUILD ON SITE	2
11	2'0" x 6'8"	WOOD BI-FOLD	4
12	1'6" x 6'8"	WOOD BI-FOLD	2
13	2'6" x 6'8"	WOOD BI-FOLD	8
14	1'3" x 6'8"	WOOD BI-FOLD	2
15	3'3" x 6'8"	WOOD BI-FOLD	2

FLOOR PLAN

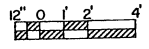

1860 SQ. FT. HEATED AREA

WINDOW SCHEDULE				
MARK	WIDTH	HEIGHT	DESCRIPTION	#REQ'D
A	3'0"	4'2"	DOUBLE HUNG	7
B	3'4"	4'6"	DOUBLE HUNG	1
C	3'0"	3'2"	DOUBLE HUNG	3
D	2'0"	4'6"	DOUBLE HUNG	2
E	6'0"	4'6"	FIXED	1
F	2'0"	7'0"	FIXED	1

USE INSULATED GLASS FOR ALL WINDOWS



3 BEDROOM FARMHOUSE
 U.S.D.A.'60 7161 SHEET 1 OF 3
 REV. 85

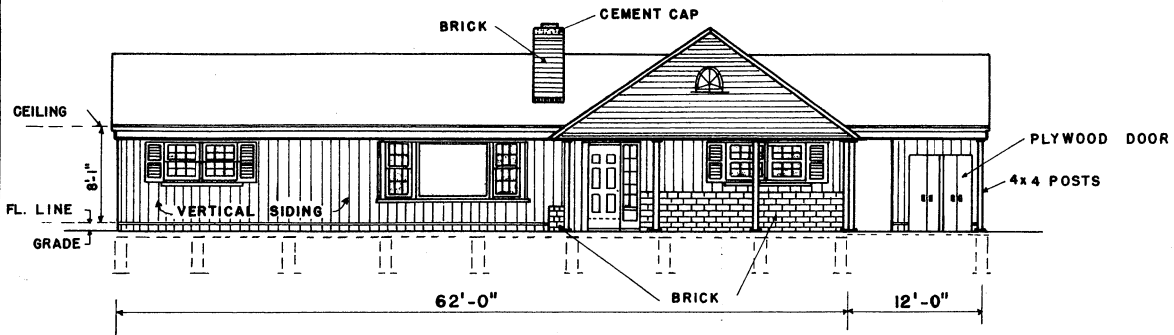

FRONT ELEVATION

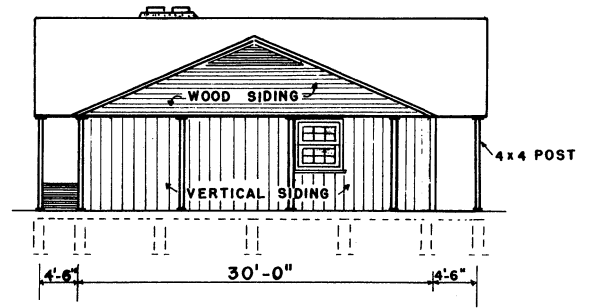
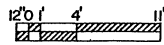

RIGHT SIDE ELEVATION

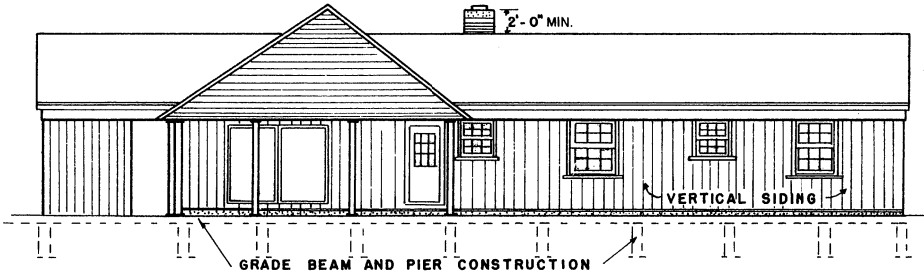
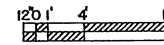

REAR ELEVATION

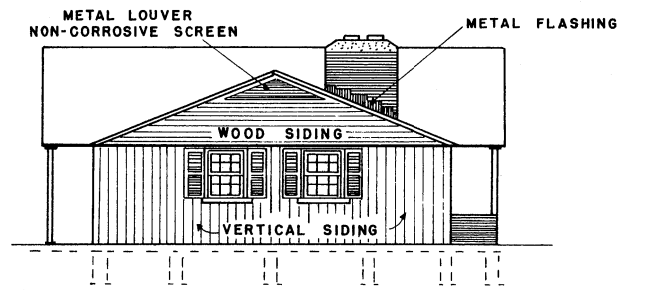
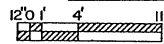

LEFT SIDE ELEVATION

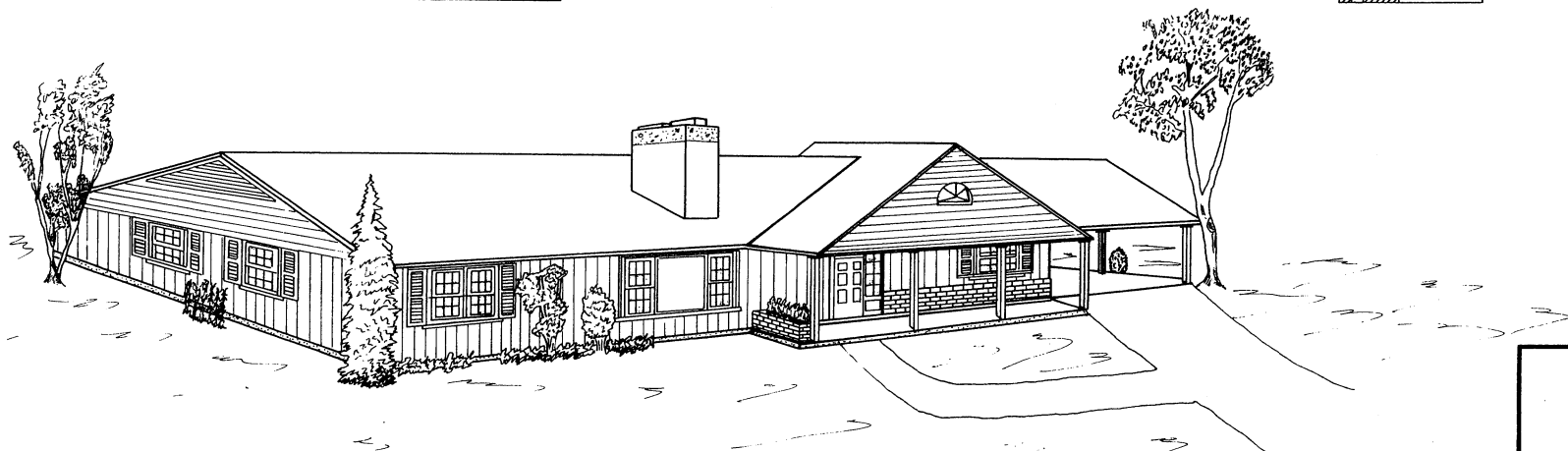
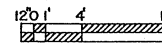

PERSPECTIVE
(NOT TO SCALE)



3 BEDROOM FARMHOUSE
 U.S.D.A 60 7161 SHEET 2 OF 3
 REV. 85

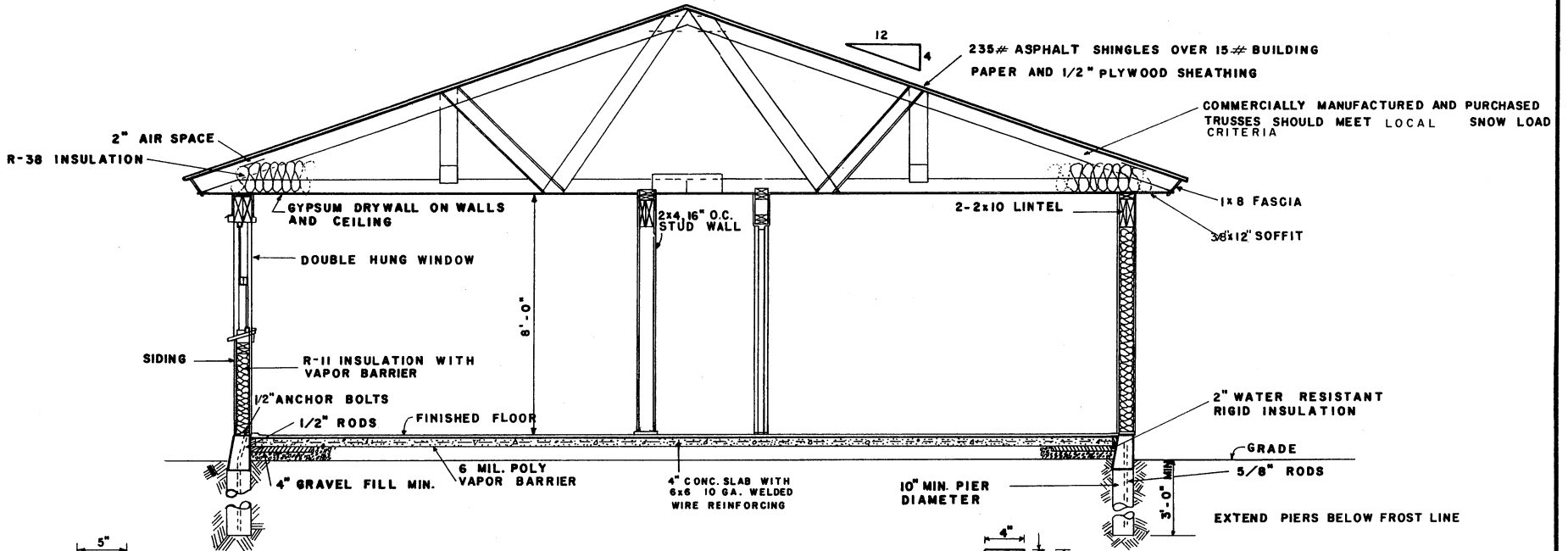

CROSS SECTION "A-A"

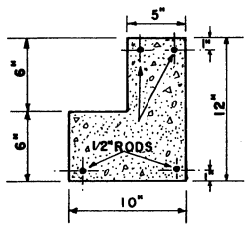

GRADE-BEAM DETAIL FOR BRICK VENEER WALL

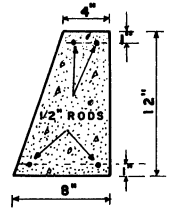

GRADE-BEAM DETAIL FOR FRAME WALL

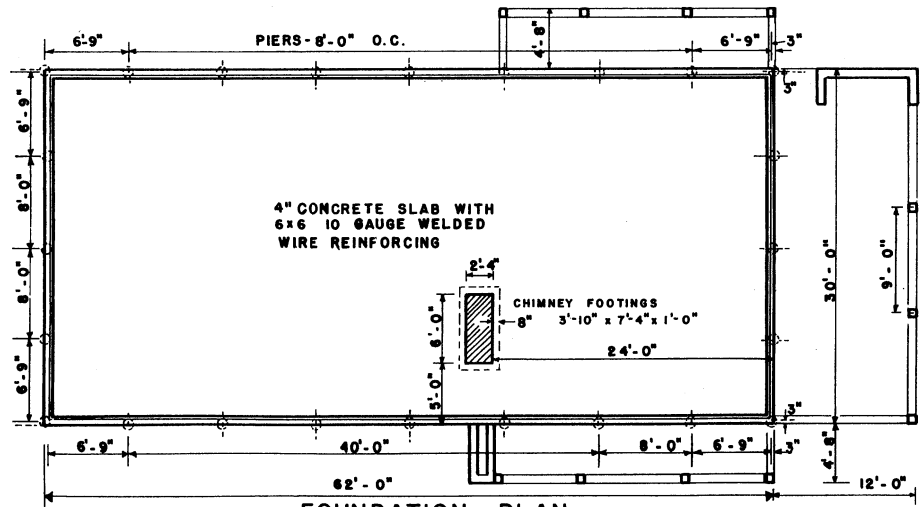

FOUNDATION PLAN

- CHECK LOCAL BUILDING CODE AND LOAN COMPANY CRITERIA
- ADEQUATELY NAIL AND ANCHOR JOINTS.
- SHEATH CORNERS WITH 1/2" PLYWOOD OR HIGH DENSITY FIBERBOARD OR USE DIAGONAL BRACING.
- USE EXTERIOR GLUED PLYWOOD WHEREVER IT MAY BE WETTED DURING OR AFTER CONSTRUCTION.
- PRESSURE TREAT ALL WOOD WITH GROUND CONTACT AND PROVIDE OTHER NEEDED TERMITE CONTROL.
- R VALUES DEPEND ON LOCAL CLIMATE AND FUEL COSTS.
- PROVIDE 1 SQ FT OF ATTIC VENT OPENINGS FOR EACH 150 SQ FT OF CEILING.
- WEATHERIZE ALL OPENINGS AND JOINTS.

CONSTRUCTION CHECK LIST



3 BEDROOM FARMHOUSE		
U.S.D.A '60	7161	SHEET 3 OF 3
REV. 85		